

ABELL  
SURVEYING & MAPPING  
DELAVAN, WISCONSIN 53115  
414-728-6737

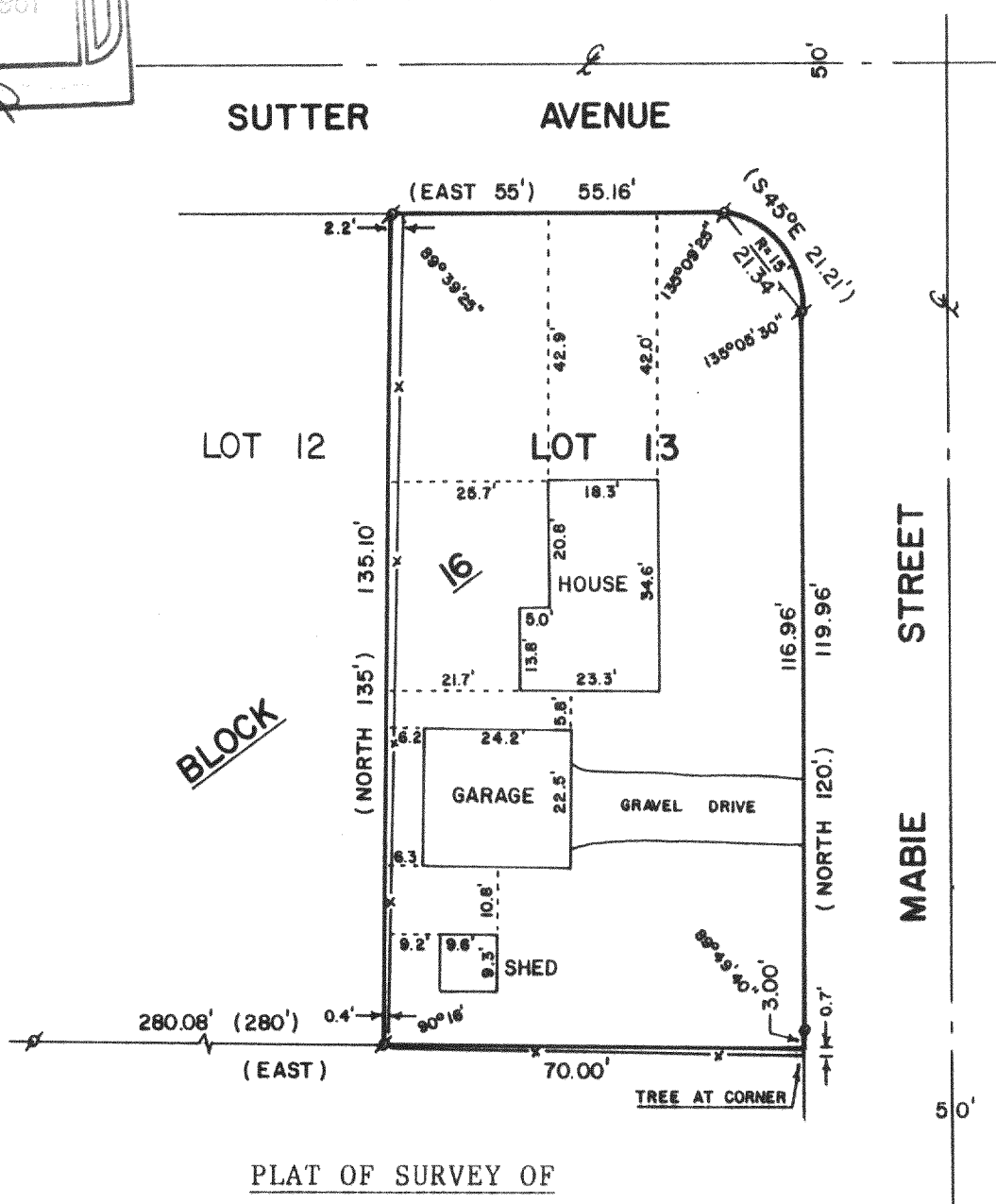

PLAT OF SURVEY OF  
LOT 13, BLOCK 16, DELMAR SUBDIVISION,  
T2N,R16E, WALWORTH COUNTY, WISCONSIN.

ORDERED BY: CENTURY 21 SKANDIA REALTY  
312 S. 7th STREET  
DELAVAN, WI. 53115



SCALE - 1"=30'

LEGEND

- ⚡ - IRON PIPE FOUND
- - 3/4" DIA. IRON ROD SET
- ( ) - RECORDED AS
- x- - FENCE

I, DAVID F. ABELL, DO HEREBY CERTIFY  
THAT I HAVE SURVEYED THE PROPERTY  
HEREON DESCRIBED ACCORDING TO THE  
OFFICIAL RECORDS AND THAT THE PLAT  
HEREON IS A CORRECT REPRESENTATION  
OF THE PROPERTY LINES TO THE BEST OF  
MY KNOWLEDGE AND BELIEF.

*David F. Abell*

DAVID F. ABELL  
WISCONSIN REGISTERED LAND SURVEYOR, S-1596

*July 16, 1987*

DATE *July 16, 1987* JOB NUMBER - 87093  
NOTE: THIS IS NOT A CERTIFIED COPY UNLESS SEALED.